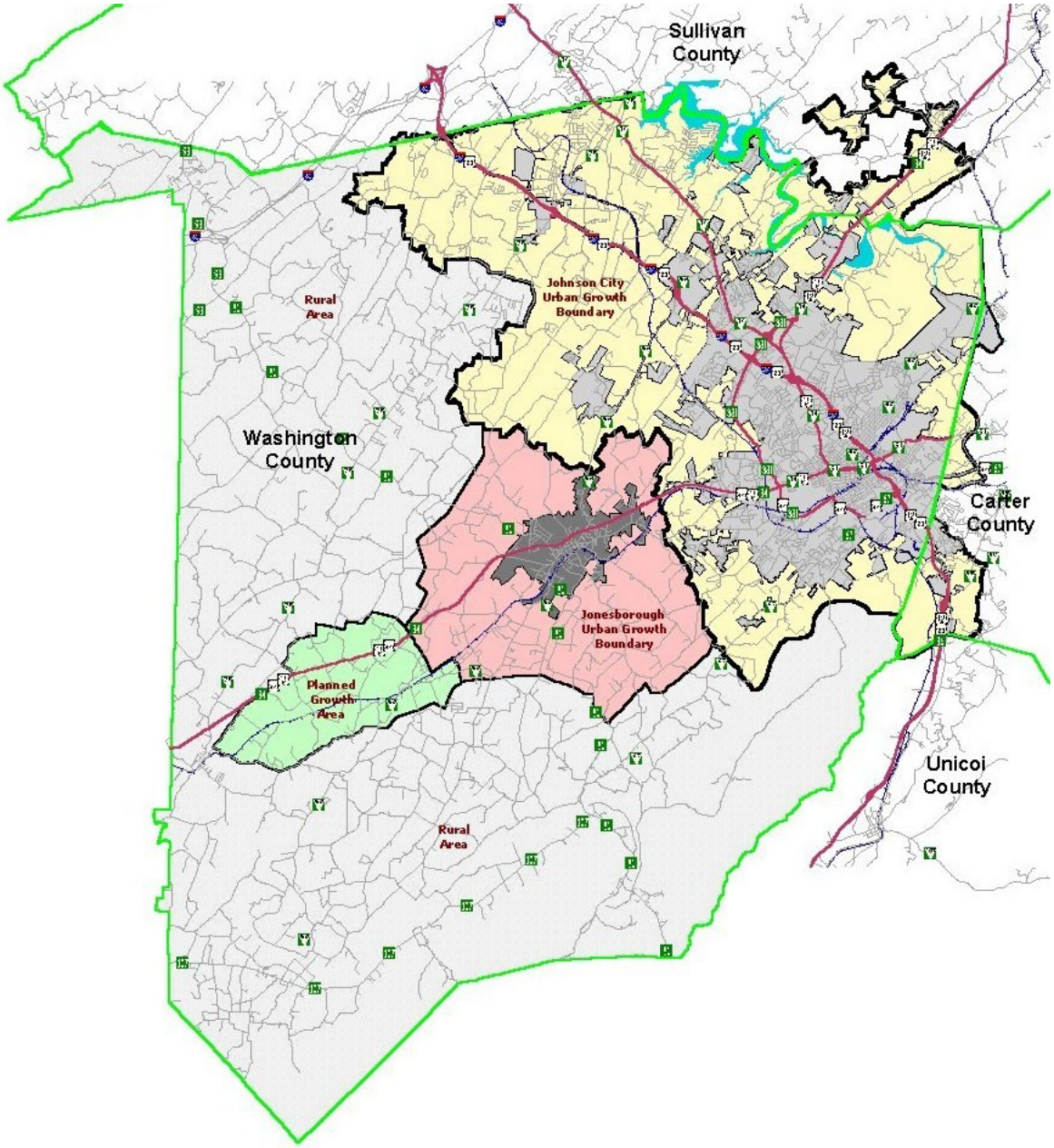
Sullivan County
Johnson City Urban Growth Boundary
Rural Area
Washington County
Carter County
Jonesborough Urban Growth Boundary
Planned Growth Area
Unicoi County
Rural Area