



News & Announcements

Project Information
Prime Contractor: Baker's Construction Services, Inc.



- This project will widen Indian Ridge Road from Barton Street to North State of Franklin; the widening will begin at Barton Street and the existing 2 lanes over the CSX Railroad will become 5 lanes. Traffic on Indian Ridge Road will have 2 dedicated left turn lanes, 1 thru lane to Skyline Drive, and 1 dedicated right turn onto North State of Franklin.
 In addition, Skyline Drive will widen from 2 lanes to 4 lanes at the intersection of North State of Franklin; Skyline Drive traffic will have a dedicated right and left turn lane as well as a dedicated thru lane to Indian Ridge.
- Estimated Project Cost - \$5,170,625.27
- Completion Time – On or before 06/2018

News & Announcements

Skyline Drive



- From February 1, 2017 thru June 1, 2017, Skyline Drive will be closed to ALL THRU traffic.
- From February 1, 2017 thru June 1, 2017, the Skyline Drive Connector road to Food City will also be closed to ALL THRU traffic.
- This closure is necessary to complete the road widening of Skyline Drive as well as the improvements to the Skyline Drive Connector to Food City. The work will consist of new water lines, new sewer lines, and the fill necessary to widen existing Skyline Drive from 2 lanes to 4 lanes.



- **The detour route will be to use Indian Ridge Road to High Street**

WORK DONE THIS MONTH

- Skyline Drive:
 - The Dominion Condominium Homes have been tied on to the new 8" water service
 - U-Store It has been tied on to the new 8" water service
 - New Fire Hydrants have been installed and are in service
 - Underground Telephone conduits are in the process of being placed
 - New 18" storm line and associated storm water catch basins have been installed
 - Johnson City Power Board has installed new poles and the old wooden poles have been removed
- Indian Ridge:
 - Century Link telephone lines and utility poles have been removed from the South side of Indian Ridge in preparation for the road to widen
 - Barrier rail is in place along the SW corner of intersection in preparation for bridge crew to mobilize to the job site soon.
- North State of Franklin:
 - 8" water line is now in service
 - New 24" storm line and storm structures are in process on being installed; this work allows for the addition of the Skyline Drive turn lane to be built

Construction Activities

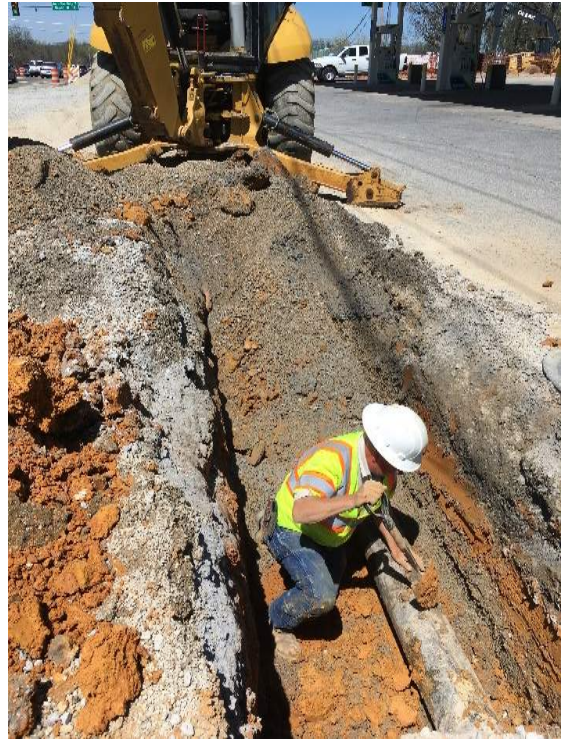

Construction Activities



Construction Activities



Construction Activities



Construction Activities



Contact Information



- Lawrence Perry, P.E.
601 E. Main St.
Johnson City, TN 37601
1-423-232-2962
lperry@johnsoncitytn.org



- Vicki Matts
STV
CSX-T
1-904-651-0902
victoria.matts@stvinc.com



- Mark Nagi
Region 1 Community Relations Officer
7345 Region Lane
Knoxville, TN 37914
1-865-594-2400
Mark.Nagi@tn.gov



- Michael C. Eades, P.E.
Construction Manager
203 Cherokee Park Drive
Elizabethton, TN 37643
1-423-440-9047
meades@ssr-inc.com

Additional Information



TDOT SmartWay is Tennessee's intelligent transportation system which uses advanced information technologies to improve the safety and operation of highways and other transportation modes, such as public transit. For more information click the SmartWay logo above.

[New TDOT SmartWay Mobile App now available!](#)

TDOT also makes SmartWay information available to travelers in Tennessee by calling 511 (or 877.244.0065) outside Tennessee)



SSR is Fully Social

Check us out at the sites below!

